



Talking IPv6 to IPv4 Without NAT

Alok Tiagi, Keerti Lakshminarayan, Kyle Anderson
(Netflix)

**LINUX
PLUMBERS
CONFERENCE** > September 20-24, 2021

WHY

- Netflix uses 100k+ instances in AWS EC2
- We use a network architecture with non-overlapping CIDRs
- Testing the scaling limits of AWS
- Alternatives to the flat IPv4 network exist but..
- **Move to IPv6**

WHY

- Dual Stack doesn't help
- How do we move from v4 to v6 transparently?

IPv6 vs IPv4 Flows Percentage Observed from EC2 Instances

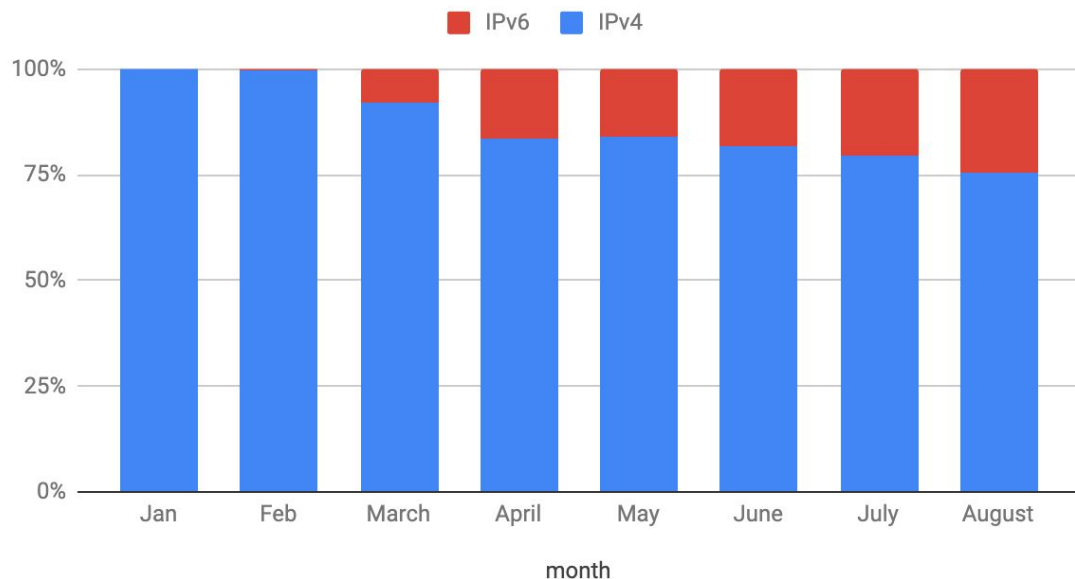

How do we make this all Red?

Current state of the art

NAT (Network Address Translation)

- TAYGA: <http://www.litech.org/tayga/>
- NAT on dedicated hardware

Per Packet Processing! 🙄

Is there a more optimal solution?
(Spoiler: TSA)

Titus Syscall Agent

**Titus = Netflix's Multi-tenant
Container Platform**

Powerful and efficient
mechanism to intercept system
calls.

- How does it work?
- TSA Architecture
- Demos
- Future
- Q&A



How does TSA's Syscall Interception work?



Existing approaches

- LD_PRELOAD
- Kernel Modules
- Strace/Ptrace/Sysdig
- BPF
- **Seccomp**

What's new?

- Seccomp Notifier (LPC'17)
- Seccomp Notifier + add_fd support (2020)

Credit to sargun@sargun.me
(happens to work on our Team!)

Who likes Sequence Diagrams???



How does TSA intercept syscalls?

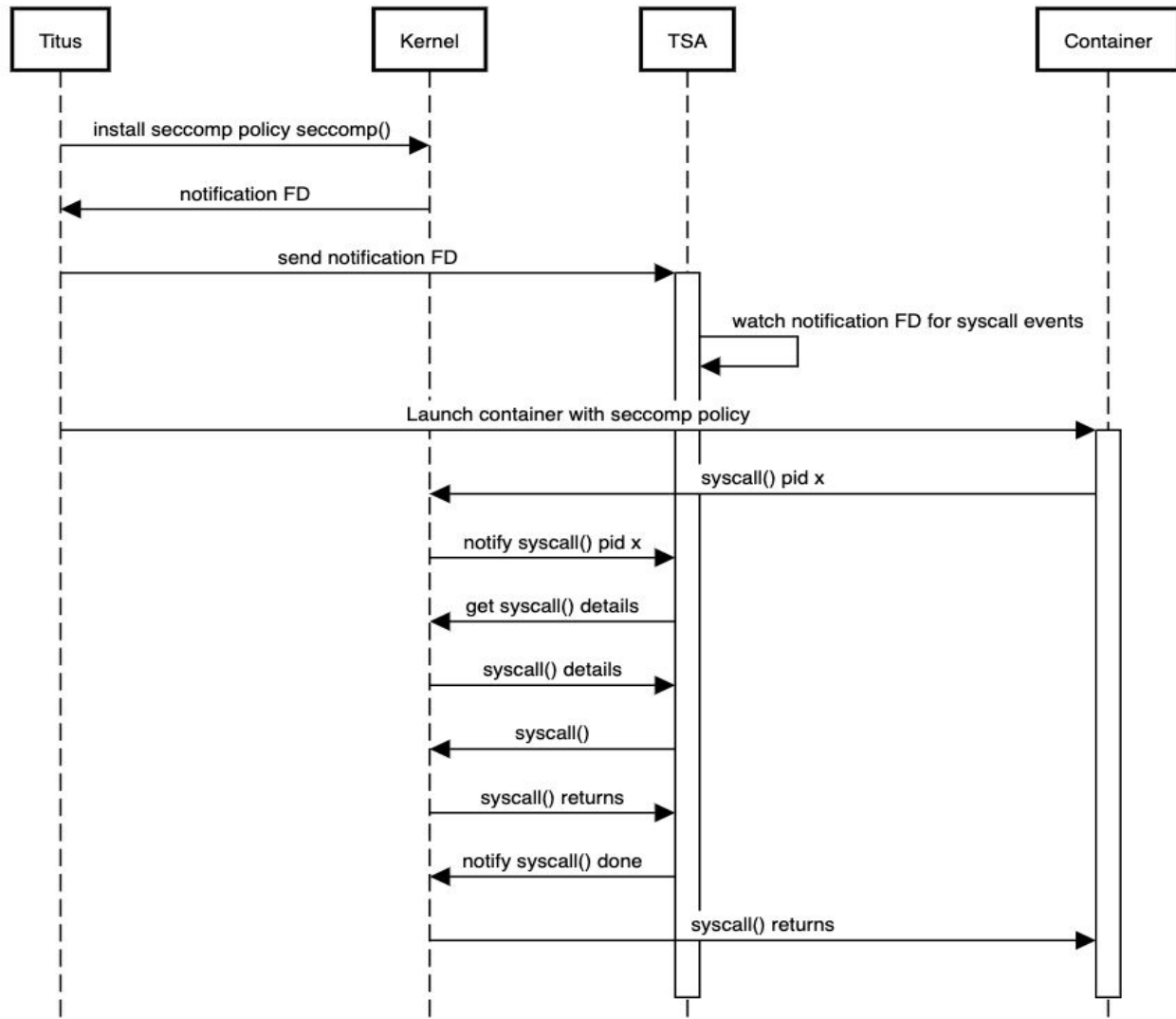

How does v6 only->v6 work?

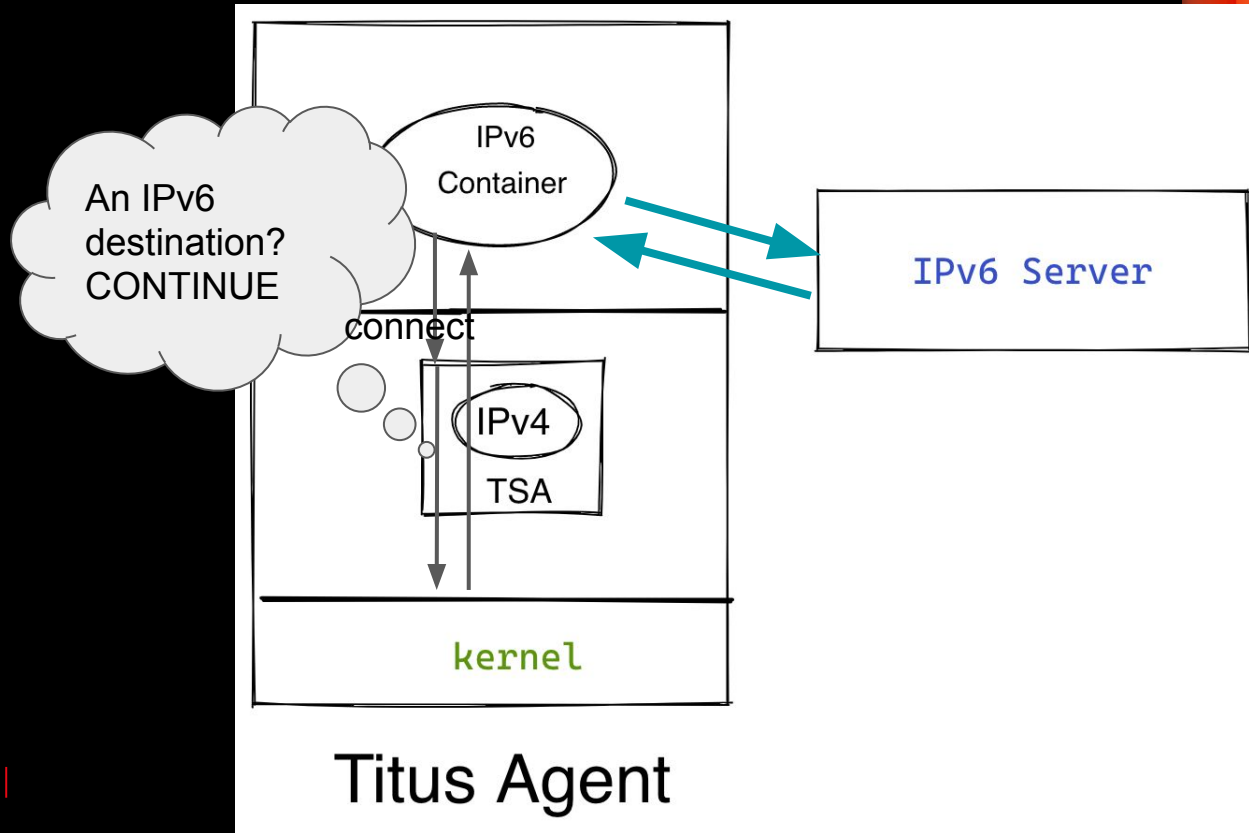

V6 only -> v4 only (without TSA) ?

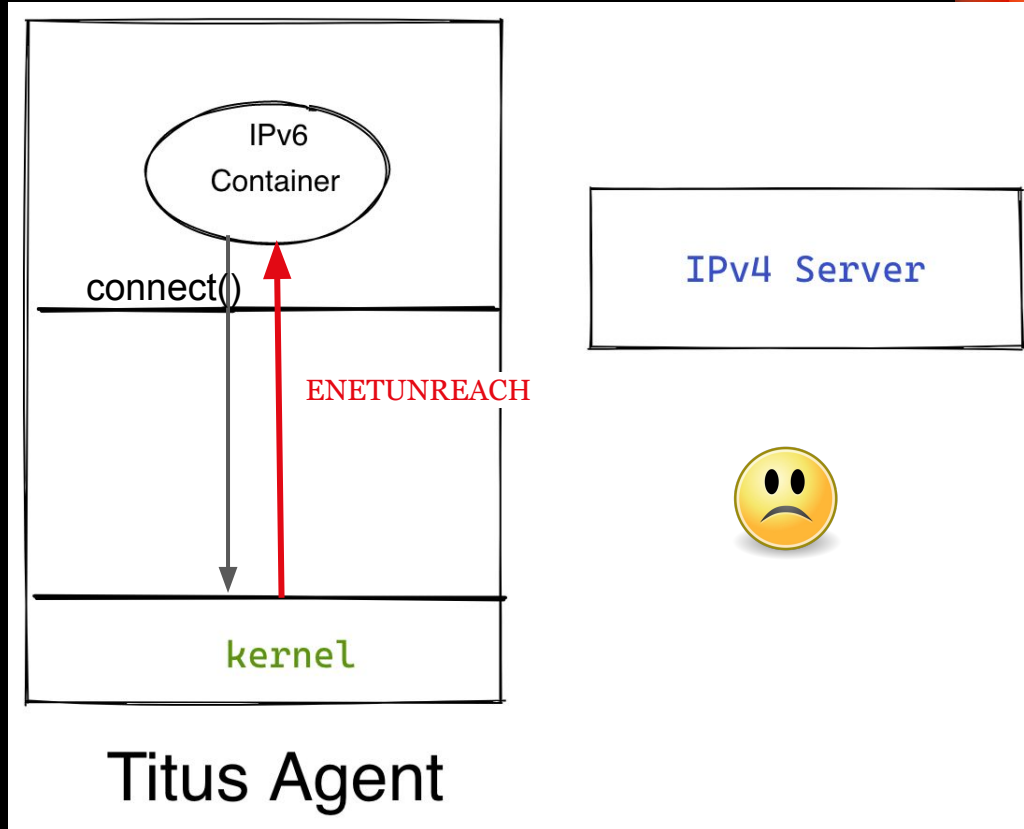

v6 only -> v4 only with TSA?

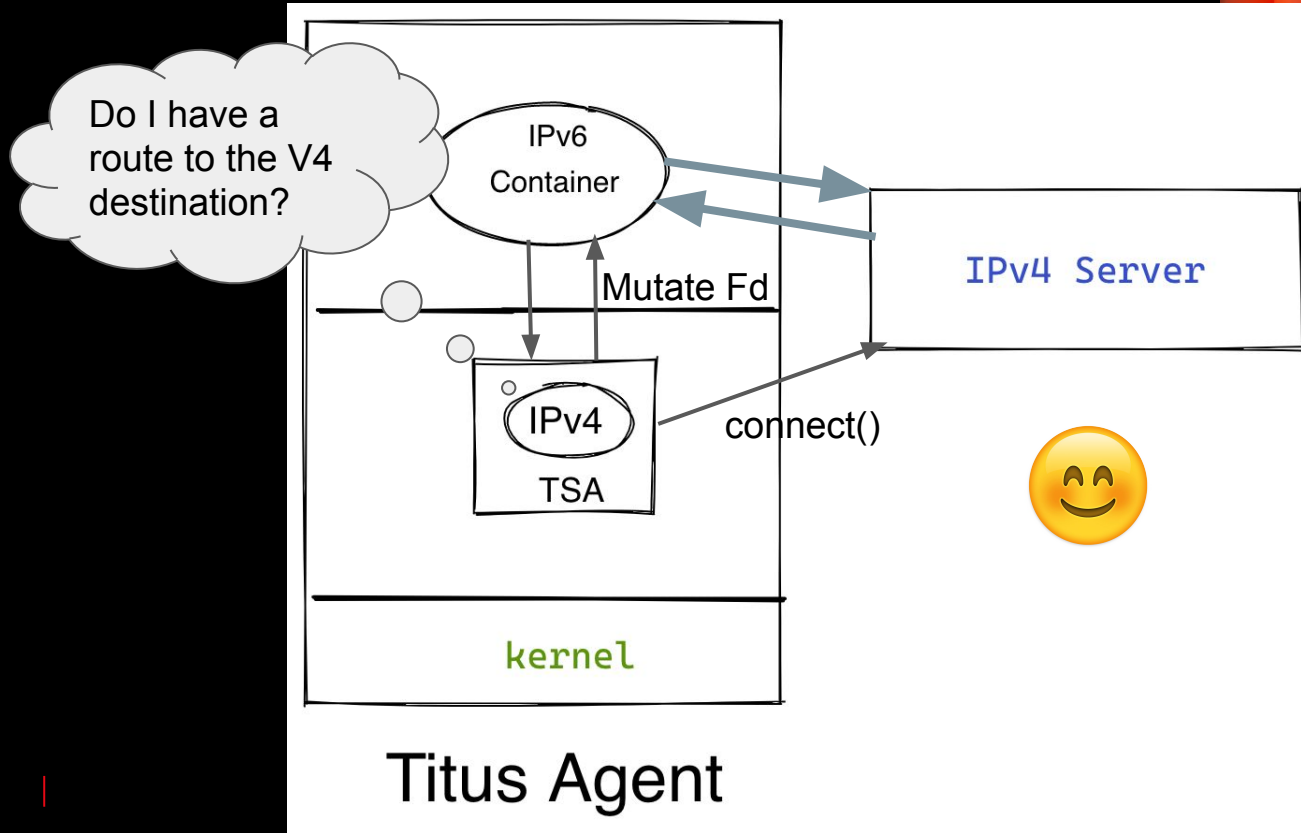

Demo: TSA



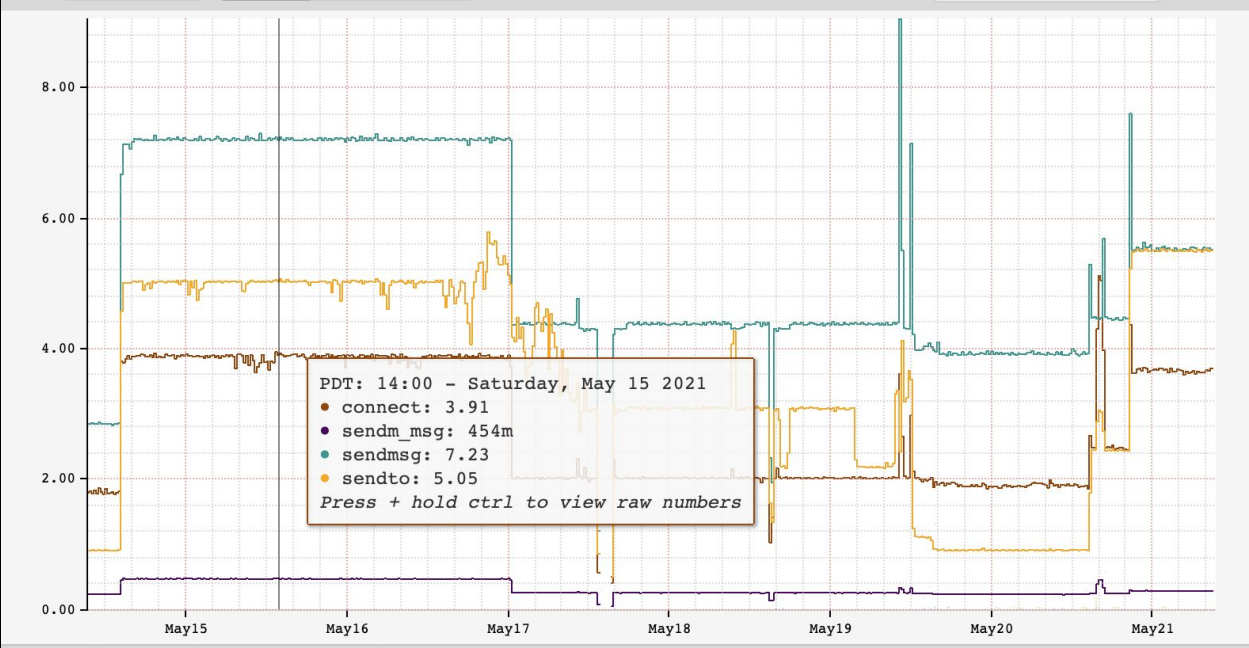

Min	Max	Average	Total	Name	Visibility
833μ	15.0m	3.15m	28.3m	bpf	<input type="checkbox"/> <input checked="" type="checkbox"/> <input type="checkbox"/>
387m	5.10	2.78	1.39k	connect	<input type="checkbox"/> <input checked="" type="checkbox"/> <input type="checkbox"/>
0.00	1.30	129m	3.34	perf_event_open	<input type="checkbox"/> <input checked="" type="checkbox"/> <input type="checkbox"/>
31.7m	458m	313m	156	sendm_msg	<input type="checkbox"/> <input checked="" type="checkbox"/> <input type="checkbox"/>
492m	9.04	5.33	2.65k	sendmsg	<input type="checkbox"/> <input checked="" type="checkbox"/> <input type="checkbox"/>
472m	5.78	3.50	1.74k	sendto	<input type="checkbox"/> <input checked="" type="checkbox"/> <input type="checkbox"/>

Future

- ❖ Kernel: “seccomp: epoll issues post addfd”
- ❖ TSA Transition on by default @Netflix
- ❖ LongTerm : IPv6 Mostly but TSA will get invoked for 3rd party IPv4 only servers
- ❖ TSA will continue to be used for advanced features like Perf, Bpftools



**Thank
You.**